

# Talisker Intersects 1.02 g/t over 114.15m at Pioneer

TORONTO, Aug. 9, 2021 /CNW/ - Talisker Resources Ltd. ("Talisker" or the "Company") (TSX: TSK) (OTCQX: TSKFF) is pleased to announce results from drill hole SB-2021-040 at its 100% owned flagship Bralorne Gold Project. This hole is the third to be released this year intersecting the recently discovered bulk tonnage mineralization at Pioneer, located 2 kilometres to the south-east of the Bralorne township. In addition, Talisker continues to the drill high-grade vein resource to the north-west of Pioneer at Bralorne and remains on track to complete its maiden resource statement. Drilling has been completed at the Charlotte Zone and vein modelling is underway. Additional results from Charlotte and Bralorne West high-grade veins are expected shortly.

## Key Points:

- Hole 2021-040 extends mineralization 140m down plunge from previously released hole SB-2021-026 which intercepted 1.17 g/t Au over 106.75m.
- Mineralization intercepted in hole 40 is part of a larger mineralized interval of 0.73 g/t over 200m.
- Additional completed holes 2021-048 and 2021-055 were drilled to test down-plunge and up-plunge continuity respectively to confirm a 350m deep panel of mineralization from surface.
- Stepouts 200m along strike to the north-west and south-east have been completed with results pending
- Mineralization is characterized by a well-distributed vein network of smaller veins (similar to the Charlotte Zone) distributed between the larger veins that are the defining characteristic of the classical Bralorne deposit.
- The host of the mineralization, coarse-grained felsic intrusive (Granite) has been defined for 3,200m along strike, is open at depth beyond 1,000m and averages 250m wide in the central area tapering to 50m width at the ends of the body.
- Above the bulk mineralization, the Pioneer Main Vein was also intersected returning 7.46 g/t Au over 6.40m.

Terry Harbort, Talisker's CEO commented, "These results highlight the continuity and consistency of the bulk-tonnage mineralization discovered here at Pioneer. Our upcoming results will help to define a continuous panel of mineralization from surface to a depth of 350m and test along strike extensions. This additional style of mineralization adds greatly to the high-grade veins that we have already been drilling at Bralorne and we expect this discovery to significantly increase our view of the camps potential."

A total of 49,223.85m have been drilled this year out of a planned and fully funded 100,000 metre diamond drill program. Five drill rigs are currently active at the Bralorne Gold Project.

**Table 1: Received and Pending Intercepts with Visible Gold Count and Vein Count**

Drill Hole	Intrusive Intercept Thickness (m)	Visible Gold Count	Major Veins	Minor Veins Count	Assay Results	Gram-meters	Section Line Closest to Collar
SB-2021-26	108	3	14	145	1.17 g/t over 106.75m	124.90	515,600 E
SB-2021-30	130	3	9	170	0.80 g/t over 130.9m	104.72	515,600 E
<b>SB-2021-40</b>	<b>440</b>	<b>12</b>	<b>22</b>	<b>240</b>	<b>1.02 g/t over 114.15m</b>	<b>116.43</b>	<b>515,600 E</b>
SB-2021-45	170	1	3	160	Results Pending		515,850 E
SB-2021-48	790	8	76	263	Results Pending		515,650 E

SB-2021-55	38	0	4	90	Results Pending	515,600 E
SB-2021-60	101	0	7	208	Results Pending	515,550 E
SB-2021-63	120	4	4	385	Results Pending	515,550 E
SB-2021-66	177	0	9	389	Results Pending	515,450 E
SB-2021-69	Drilling Now	9+	TBD	TBD	Drilling Now	515,300 E
SB-2021-70	200	1	10	427	Results Pending	515,250 E
SB-2021-72	Drilling Now	3+	TBD	TBD	Drilling Now	515,200 E

## SB-2021-040 Hole Description

- Located within the Pioneer Block
- Complete preliminary results have been received for this hole.
- A new zone was intersected at 212.50m depth and produced 0.46 g/t Au over 29.50m in the Pioneer Volcanics.
- At 357.50m depth the Main Vein corridor was intersected. The known Main Vein structure was flanked by an extensive low-grade halo of gold mineralization which produced 1.59 g/t Au over 39.80m from 357.50m to 397.30m at the contact between the Pioneer Volcanics and Bralorne Intrusive Suite. This broad intercept includes 7.46 g/t Au over 6.40m from 358.00m depth.
- Grades outside the Main Vein structure average 0.46 g/t Au and are predominantly in the felsic intrusive footwall of the major vein.
- At 442m depth another interval of broad gold mineralization was encountered. This Bulk Zone produced 1.02 g/t Au over 114.15m. This zone includes the targeted J Vein which assayed 8.39 g/t Au over 3.65m from 445.05m depth, and a previously unknown vein corridor which assayed 5.51 g/t over 7.65m from 548.5m. As with the Main Vein zone above, the footwall to the J Vein structure is host to extensive gold mineralization inside the felsic intrusive, with assays outside of the major structures averaging 0.43 g/t Au.
- This hole drilled to a final depth of 821.50m on May 27, 2021.

Diamond Drill Hole Name	From (m)	To (m)	Interval (m)	Au (g/t)	Zone	Method Reported
SB-2021-040	215.50	217.00	1.50	0.29	Unknown Zone	Au-AA26
SB-2021-040	217.00	218.00	1.00	0.15		Au-AA26
SB-2021-040	218.00	218.50	0.50	0.05		Au-AA26
SB-2021-040	218.50	219.60	1.10	0.02		Au-AA26
SB-2021-040	219.60	220.30	0.70	0.58		Au-AA26
SB-2021-040	220.30	221.50	1.20	0.27		Au-AA26
SB-2021-040	221.50	223.00	1.50	1.14		Au-AA26
SB-2021-040	223.00	224.00	1.00	1.49		Au-AA26
SB-2021-040	224.00	224.50	0.50	0.64		Au-AA26
SB-2021-040	224.50	226.00	1.50	0.41		Au-AA26
SB-2021-040	226.00	227.50	1.50	0.48		Au-AA26
SB-2021-040	227.50	229.00	1.50	0.30		Au-AA26
SB-2021-040	229.00	230.50	1.50	0.03		Au-AA26
SB-2021-040	230.50	232.00	1.50	0.14		Au-AA26
SB-2021-040	232.00	233.50	1.50	0.25		Au-AA26
SB-2021-040	233.50	235.00	1.50	0.08		Au-AA26
SB-2021-040	235.00	235.85	0.85	0.39		Au-AA26
SB-2021-040	235.85	236.35	0.50	0.31		Au-AA26
SB-2021-040	236.35	237.20	0.85	0.55		Au-AA26
SB-2021-040	237.20	237.90	0.70	1.60		Au-AA26
SB-2021-040	237.90	238.80	0.90	1.51	Au-SCR24	
SB-2021-040	238.80	239.30	0.50	1.04	Au-AA26	
SB-2021-040	239.30	239.80	0.50	0.10	Au-AA26	
SB-2021-040	239.80	241.00	1.20	0.02	Au-AA26	
SB-2021-040	241.00	242.00	1.00	0.22	Au-AA26	
SB-2021-040						
SB-2021-040	357.50	358.00	0.50	0.66	Main Vein	Au-SCR24
SB-2021-040	358.00	359.00	1.00	11.30		Au-SCR24
SB-2021-040	359.00	360.00	1.00	1.46		Au-SCR24
SB-2021-040	360.00	360.60	0.60	2.04		Au-SCR24
SB-2021-040	360.60	361.10	0.50	6.01		Au-SCR24
SB-2021-040	361.10	361.60	0.50	4.54		Au-AA26
SB-2021-040	361.60	362.50	0.90	1.06		Au-AA26
SB-2021-040	362.50	363.65	1.15	0.40		Au-AA26
SB-2021-040	363.65	364.40	0.75	36.10		Au-AA26
SB-2021-040	364.40	365.50	1.10	0.10		Au-AA26
SB-2021-040	365.50	367.00	1.50	0.08		Au-AA26
SB-2021-040	367.00	368.50	1.50	0.74		Au-AA26
SB-2021-040	368.50	370.00	1.50	0.65		Au-AA26
SB-2021-040	370.00	371.50	1.50	0.89		Au-AA26

SB-2021-040	371.50	373.00	1.50	<b>1.38</b>		
SB-2021-040	373.00	374.50	1.50	0.06		Au-AA26
SB-2021-040	374.50	376.00	1.50	<b>0.48</b>		Au-AA26
SB-2021-040	376.00	377.50	1.50	0.03		Au-AA26
SB-2021-040	377.50	379.00	1.50	<b>0.21</b>		Au-AA26
SB-2021-040	379.00	380.50	1.50	<b>0.30</b>		Au-AA26
SB-2021-040	380.50	382.00	1.50	<b>0.43</b>	Main Vein Corridor	Au-AA26
SB-2021-040	382.00	383.50	1.50	<b>0.75</b>		Au-AA26
SB-2021-040	383.50	385.00	1.50	<b>0.25</b>		Au-AA26
SB-2021-040	385.00	386.50	1.50	<b>0.60</b>		Au-AA26
SB-2021-040	386.50	388.00	1.50	<b>0.32</b>		Au-AA26
SB-2021-040	388.00	388.50	0.50	<b>2.58</b>		Au-AA26
SB-2021-040	388.50	389.50	1.00	<b>0.40</b>		Au-AA26
SB-2021-040	389.50	391.00	1.50	<b>0.19</b>		Au-AA26
SB-2021-040	391.00	392.50	1.50	<b>0.28</b>		Au-AA26
SB-2021-040	392.50	394.00	1.50	0.01		Au-AA26
SB-2021-040	394.00	395.50	1.50	<b>0.23</b>		Au-AA26
SB-2021-040	395.50	396.70	1.20	<b>0.71</b>		Au-AA26
SB-2021-040	396.70	397.30	0.60	<b>1.13</b>		Au-AA26
SB-2021-040	442.00	442.55	0.55	<b>2.34</b>	New Bulk Zone	Au-AA26
SB-2021-040	442.55	443.50	0.95	<b>0.39</b>		Au-AA26
SB-2021-040	443.50	444.00	0.50	<b>0.15</b>	New Bulk Zone	Au-SCR24
SB-2021-040	444.00	444.50	0.50	<b>0.48</b>		Au-SCR24
SB-2021-040	444.50	445.05	0.55	<b>0.52</b>		Au-SCR24
SB-2021-040	445.05	445.60	0.55	<b>4.94</b>		Au-SCR24
SB-2021-040	445.60	446.50	0.90	<b>13.90</b>	J Vein	Au-SCR24
SB-2021-040	446.50	447.00	0.50	<b>5.54</b>		Au-SCR24
SB-2021-040	447.00	447.70	0.70	<b>9.33</b>		Au-SCR24
SB-2021-040	447.70	448.20	0.50	<b>1.02</b>		Au-SCR24
SB-2021-040	448.20	448.70	0.50	<b>11.20</b>		Au-SCR24
SB-2021-040	448.70	449.20	0.50	<b>0.58</b>		Au-SCR24
SB-2021-040	449.20	450.00	0.80	<b>0.41</b>		Au-AA26
SB-2021-040	450.00	451.00	1.00	<b>0.30</b>		Au-AA26
SB-2021-040	451.00	452.00	1.00	<b>0.29</b>		Au-AA26
SB-2021-040	452.00	452.50	0.50	<b>1.27</b>		Au-SCR24
SB-2021-040	452.50	453.00	0.50	<b>0.61</b>		Au-AA26
SB-2021-040	453.00	454.00	1.00	<b>0.41</b>		Au-AA26
SB-2021-040	454.00	455.50	1.50	<b>0.33</b>		Au-AA26
SB-2021-040	455.50	456.00	0.50	0.03		Au-AA26
SB-2021-040	456.00	456.65	0.65	<b>0.10</b>		Au-SCR24
SB-2021-040	456.65	457.20	0.55	<b>4.51</b>		Au-SCR24
SB-2021-040	457.20	457.70	0.50	<b>0.48</b>		Au-SCR24
SB-2021-040	457.70	458.50	0.80	<b>0.18</b>		Au-AA26
SB-2021-040	458.50	460.00	1.50	<b>0.51</b>		Au-AA26
SB-2021-040	460.00	461.00	1.00	<b>0.26</b>	New Bulk Zone	Au-AA26
SB-2021-040	461.00	461.50	0.50	0.08		Au-AA26
SB-2021-040	461.50	462.00	0.50	0.03		Au-AA26
SB-2021-040	462.00	463.00	1.00	0.07		Au-AA26
SB-2021-040	463.00	464.00	1.00	<b>0.17</b>		Au-AA26
SB-2021-040	464.00	465.00	1.00	0.04		Au-AA26
SB-2021-040	465.00	465.60	0.60	<b>0.43</b>		Au-AA26
SB-2021-040	465.60	466.35	0.75	<b>1.53</b>		Au-AA26
SB-2021-040	466.35	466.85	0.50	<b>1.69</b>		Au-AA26
SB-2021-040	466.85	467.50	0.65	<b>0.78</b>		Au-AA26
SB-2021-040	467.50	468.00	0.50	<b>0.29</b>		Au-AA26
SB-2021-040	468.00	469.00	1.00	<b>0.54</b>		Au-AA26
SB-2021-040	469.00	470.50	1.50	<b>0.35</b>		Au-AA26
SB-2021-040	470.50	471.50	1.00	<b>0.15</b>		Au-AA26
SB-2021-040	471.50	472.40	0.90	0.01		Au-AA26
SB-2021-040	472.40	473.00	0.60	<b>0.53</b>		Au-AA26
SB-2021-040	473.00	474.00	1.00	<b>0.34</b>		Au-AA26
SB-2021-040	474.00	475.00	1.00	0.09		Au-AA26
SB-2021-040	475.00	476.50	1.50	0.04		Au-AA26
SB-2021-040	476.50	478.00	1.50	0.01		Au-AA26
SB-2021-040	478.00	479.00	1.00	0.01		Au-AA26
SB-2021-040	479.00	479.50	0.50	0.03		Au-AA26
SB-2021-040	479.50	480.00	0.50	<b>0.41</b>		Au-AA26
SB-2021-040	480.00	480.50	0.50	<b>0.48</b>		Au-AA26
SB-2021-040	480.50	481.00	0.50	<b>1.06</b>		Au-AA26
SB-2021-040	481.00	481.50	0.50	<b>0.32</b>		Au-AA26
SB-2021-040	481.50	482.50	1.00	<b>0.20</b>		Au-AA26
SB-2021-040	482.50	484.00	1.50	0.01		Au-AA26
SB-2021-040	484.00	485.50	1.50	<b>0.51</b>		Au-AA26
SB-2021-040	485.50	487.00	1.50	0.01		Au-AA26
SB-2021-040	487.00	487.57	0.57	0.03		Au-AA26
SB-2021-040	487.57	488.50	0.93	<b>0.36</b>		Au-AA26
SB-2021-040	488.50	490.00	1.50	<b>0.30</b>		Au-AA26
SB-2021-040	490.00	491.50	1.50	<b>0.17</b>		Au-AA26
SB-2021-040	491.50	493.00	1.50	<b>0.39</b>	New Bulk Zone	Au-AA26
SB-2021-040	493.00	494.00	1.00	<b>5.06</b>		Au-AA26
SB-2021-040	494.00	494.65	0.65	<b>0.16</b>		Au-AA26
SB-2021-040	494.65	495.30	0.65	<b>0.52</b>		Au-AA26
SB-2021-040	495.30	496.00	0.70	<b>0.44</b>		Au-AA26
SB-2021-040	496.00	497.50	1.50	<b>0.25</b>		Au-AA26

SB-2021-040	497.50	499.00	1.50	0.08		Au-AA26
SB-2021-040	499.00	500.00	1.00	<b>0.14</b>		Au-AA26
SB-2021-040	500.00	500.50	0.50	0.05		Au-AA26
SB-2021-040	500.50	501.45	0.95	<b>0.91</b>		Au-AA26
SB-2021-040	501.45	502.00	0.55	0.02		Au-AA26
SB-2021-040	502.00	503.00	1.00	0.09		Au-AA26
SB-2021-040	503.00	503.50	0.50	0.01		Au-AA26
SB-2021-040	503.50	504.00	0.50	<b>0.59</b>		Au-AA26
SB-2021-040	504.00	504.50	0.50	<b>0.14</b>		Au-AA26
SB-2021-040	504.50	505.00	0.50	0.01		Au-AA26
SB-2021-040	505.00	506.50	1.50	0.01		Au-AA26
SB-2021-040	506.50	507.70	1.20	0.01		Au-AA26
SB-2021-040	507.70	508.30	0.60	<b>0.12</b>		Au-AA26
SB-2021-040	508.30	509.20	0.90	<b>0.58</b>		Au-AA26
SB-2021-040	509.20	509.80	0.60	0.07		Au-AA26
SB-2021-040	509.80	511.00	1.20	<b>0.14</b>		Au-AA26
SB-2021-040	511.00	511.50	0.50	<b>4.09</b>		Au-AA26
SB-2021-040	511.50	512.00	0.50	<b>1.07</b>		Au-AA26
SB-2021-040	512.00	512.50	0.50	<b>5.53</b>		Au-AA26
SB-2021-040	512.50	514.00	1.50	0.08		Au-AA26
SB-2021-040	514.00	515.50	1.50	0.09		Au-AA26
SB-2021-040	515.50	517.00	1.50	<b>0.66</b>		Au-AA26
SB-2021-040	517.00	518.50	1.50	<b>0.21</b>		Au-AA26
SB-2021-040	518.50	520.00	1.50	<b>0.25</b>		Au-AA26
SB-2021-040	520.00	521.50	1.50	<b>0.62</b>		Au-AA26
SB-2021-040	521.50	522.30	0.80	<b>0.12</b>		Au-AA26
SB-2021-040	522.30	523.00	0.70	<b>1.03</b>		Au-AA26
SB-2021-040	523.00	523.70	0.70	0.09		Au-AA26
SB-2021-040	523.70	524.50	0.80	<b>2.15</b>		Au-AA26
SB-2021-040	524.50	525.00	0.50	0.01		Au-AA26
SB-2021-040	525.00	526.00	1.00	0.01		Au-AA26
SB-2021-040	526.00	527.00	1.00	0.01		Au-AA26
SB-2021-040	527.00	528.00	1.00	0.02		Au-AA26
SB-2021-040	528.00	529.00	1.00	0.05	New Bulk Zone	Au-AA26
SB-2021-040	529.00	530.50	1.50	0.01		Au-AA26
SB-2021-040	530.50	531.00	0.50	<b>0.94</b>		Au-AA26
SB-2021-040	531.00	531.50	0.50	<b>0.56</b>		Au-AA26
SB-2021-040	531.50	532.00	0.50	0.06		Au-AA26
SB-2021-040	532.00	532.50	0.50	0.08		Au-AA26
SB-2021-040	532.50	533.50	1.00	<b>0.96</b>		Au-AA26
SB-2021-040	533.50	534.55	1.05	<b>1.06</b>		Au-AA26
SB-2021-040	534.55	535.10	0.55	<b>0.33</b>		Au-AA26
SB-2021-040	535.10	535.60	0.50	0.08		Au-AA26
SB-2021-040	535.60	536.10	0.50	0.04		Au-AA26
SB-2021-040	536.10	537.00	0.90	0.03		Au-AA26
SB-2021-040	537.00	538.08	1.08	0.01		Au-AA26
SB-2021-040	538.08	538.58	0.50	<b>0.27</b>		Au-AA26
SB-2021-040	538.58	539.08	0.50	<b>0.33</b>		Au-AA26
SB-2021-040	539.08	539.70	0.62	<b>0.24</b>		Au-AA26
SB-2021-040	539.70	540.40	0.70	0.01		Au-AA26
SB-2021-040	540.40	541.00	0.60	0.02		Au-AA26
SB-2021-040	541.00	542.00	1.00	0.07		Au-AA26
SB-2021-040	542.00	543.00	1.00	<b>0.17</b>		Au-AA26
SB-2021-040	543.00	543.80	0.80	<b>0.14</b>		Au-AA26
SB-2021-040	543.80	545.00	1.20	0.02		Au-AA26
SB-2021-040	545.00	546.00	1.00	0.02	New Bulk Zone	Au-AA26
SB-2021-040	546.00	547.00	1.00	0.04		Au-AA26
SB-2021-040	547.00	548.00	1.00	<b>1.69</b>		Au-AA26
SB-2021-040	548.00	548.50	0.50	<b>0.80</b>		Au-AA26
SB-2021-040	548.50	549.10	0.60	<b>6.16</b>		Au-AA26
SB-2021-040	549.10	549.65	0.55	<b>1.04</b>		Au-AA26
SB-2021-040	549.65	550.15	0.50	<b>1.88</b>		Au-AA26
SB-2021-040	550.15	551.00	0.85	<b>0.98</b>		Au-AA26
SB-2021-040	551.00	551.50	0.50	<b>58.00</b>		Au-AA26
SB-2021-040	551.50	552.00	0.50	<b>0.48</b>		Au-AA26
SB-2021-040	552.00	553.00	1.00	<b>0.32</b>	VG Zone	Au-AA26
SB-2021-040	553.00	553.50	0.50	<b>1.56</b>		Au-AA26
SB-2021-040	553.50	554.00	0.50	<b>3.00</b>		Au-AA26
SB-2021-040	554.00	554.65	0.65	<b>0.39</b>		Au-AA26
SB-2021-040	554.65	555.15	0.50	<b>0.77</b>		Au-AA26
SB-2021-040	555.15	555.65	0.50	<b>1.26</b>		Au-AA26
SB-2021-040	555.65	556.15	0.50	<b>6.05</b>		Au-AA26
SB-2021-040	556.15	556.80	0.65	<b>0.65</b>		Au-AA26
SB-2021-040	556.80	558.00	1.20	<b>0.55</b>		Au-AA26
SB-2021-040	558.00	559.00	1.00	0.03		Au-AA26
SB-2021-040	559.00	559.50	0.50	<b>0.54</b>		Au-AA26
SB-2021-040	559.50	560.30	0.80	<b>0.18</b>		Au-AA26
SB-2021-040	560.30	561.00	0.70	0.01		Au-AA26
SB-2021-040	561.00	562.00	1.00	0.02		Au-AA26
SB-2021-040	562.00	563.50	1.50	<b>0.11</b>		Au-AA26
SB-2021-040	563.50	565.00	1.50	<b>0.62</b>		Au-AA26
SB-2021-040	565.00	566.00	1.00	<b>0.11</b>		Au-AA26
SB-2021-040	566.00	566.75	0.75	<b>1.19</b>	Bulk Intercept	Au-AA26
SB-2021-040	566.75	567.30	0.55	0.06		Au-AA26
SB-2021-040	567.30	568.20	0.90	0.04		Au-AA26
SB-2021-040	568.20	568.70	0.50	<b>0.43</b>		Au-AA26

SB-2021-040	568.70	569.70	1.00	0.03		Au-AA26
SB-2021-040	569.70	571.00	1.30	0.04		Au-AA26
SB-2021-040	571.00	572.00	1.00	0.02		Au-AA26
SB-2021-040	572.00	572.70	0.70	0.03		Au-AA26
SB-2021-040	572.70	573.45	0.75	0.09		Au-AA26
SB-2021-040	573.45	574.00	0.55	0.07		Au-AA26
SB-2021-040	574.00	575.00	1.00	<b>0.37</b>		Au-AA26
SB-2021-040	575.00	575.75	0.75	<b>0.76</b>		Au-AA26
SB-2021-040	575.75	576.30	0.55	<b>2.28</b>		Au-AA26
SB-2021-040	576.30	576.80	0.50	<b>0.94</b>		Au-AA26
SB-2021-040	576.80	577.40	0.60	<b>0.52</b>		Au-AA26
SB-2021-040	577.40	578.30	0.90	<b>0.22</b>		Au-AA26
SB-2021-040	578.30	578.85	0.55	<b>0.89</b>		Au-AA26
SB-2021-040	578.85	579.50	0.65	<b>0.79</b>		Au-AA26
SB-2021-040	579.50	580.00	0.50	<b>0.57</b>		Au-AA26
SB-2021-040	580.00	580.70	0.70	<b>0.19</b>		Au-AA26
SB-2021-040	580.70	581.50	0.80	<b>0.63</b>		Au-AA26
SB-2021-040	581.50	582.50	1.00	<b>0.19</b>		Au-AA26
SB-2021-040	582.50	583.00	0.50	<b>0.79</b>		Au-AA26
SB-2021-040	583.00	583.50	0.50	0.06		Au-AA26
SB-2021-040	583.50	584.00	0.50	<b>1.27</b>		Au-AA26
SB-2021-040	584.00	584.50	0.50	<b>0.11</b>		Au-AA26
SB-2021-040	584.50	585.00	0.50	<b>0.94</b>		Au-AA26
SB-2021-040	585.00	585.50	0.50	<b>0.28</b>		Au-AA26
SB-2021-040	585.50	586.00	0.50	<b>0.54</b>	Bulk Intercept	Au-AA26
SB-2021-040	586.00	586.50	0.50	<b>0.48</b>		Au-AA26
SB-2021-040	586.50	587.50	1.00	0.08		Au-AA26
SB-2021-040	587.50	589.00	1.50	<b>0.36</b>		Au-AA26
SB-2021-040	589.00	589.60	0.60	<b>0.38</b>		Au-AA26
SB-2021-040	589.60	590.50	0.90	0.03		Au-AA26
SB-2021-040	590.50	591.85	1.35	0.02		Au-AA26
SB-2021-040	591.85	592.35	0.50	<b>0.25</b>		Au-AA26
SB-2021-040	592.35	592.85	0.50	<b>0.34</b>		Au-AA26
SB-2021-040	592.85	593.50	0.65	<b>1.99</b>		Au-AA26
SB-2021-040	593.50	594.00	0.50	<b>0.17</b>		Au-AA26
SB-2021-040	594.00	595.00	1.00	0.01		Au-AA26
SB-2021-040	595.00	596.50	1.50	0.09		Au-AA26
SB-2021-040	596.50	597.00	0.50	<b>0.51</b>		Au-SCR24
SB-2021-040	597.00	597.80	0.80	<b>0.35</b>		Au-SCR24
SB-2021-040	597.80	599.00	1.20	<b>0.43</b>		Au-SCR24
SB-2021-040	599.00	599.50	0.50	<b>0.12</b>		Au-SCR24
SB-2021-040	599.50	600.00	0.50	<b>0.66</b>		Au-SCR24
SB-2021-040	600.00	600.60	0.60	<b>0.12</b>		Au-AA26
SB-2021-040	600.60	601.30	0.70	0.05		Au-AA26
SB-2021-040	601.30	602.50	1.20	0.01		Au-AA26
SB-2021-040	602.50	603.00	0.50	0.01		Au-AA26
SB-2021-040	603.00	604.00	1.00	0.08		Au-AA26
SB-2021-040	604.00	604.50	0.50	0.01		Au-AA26
SB-2021-040	604.50	605.00	0.50	<b>0.26</b>		Au-AA26
SB-2021-040	605.00	605.50	0.50	<b>0.56</b>		Au-SCR24
SB-2021-040	605.50	606.00	0.50	<b>0.19</b>		Au-SCR24
SB-2021-040	606.00	606.70	0.70	<b>0.56</b>		Au-SCR24
SB-2021-040	606.70	607.20	0.50	<b>3.87</b>		Au-SCR24
SB-2021-040	607.20	607.70	0.50	<b>0.41</b>		Au-AA26
SB-2021-040	607.70	608.50	0.80	<b>0.56</b>		Au-SCR24
SB-2021-040	608.50	609.00	0.50	0.03		Au-AA26
SB-2021-040	609.00	610.00	1.00	<b>0.10</b>		Au-AA26
SB-2021-040	610.00	611.00	1.00	0.01		Au-AA26
SB-2021-040	611.00	612.00	1.00	0.01		Au-AA26
SB-2021-040	612.00	612.50	0.50	0.03		Au-SCR24
SB-2021-040	612.50	613.10	0.60	<b>0.63</b>		Au-AA26
SB-2021-040	613.10	614.50	1.40	<b>0.10</b>	Bulk Intercept	Au-SCR24
SB-2021-040	614.50	615.20	0.70	0.08		Au-AA26
SB-2021-040	615.20	616.00	0.80	<b>0.48</b>		Au-AA26
SB-2021-040	616.00	617.00	1.00	0.01		Au-AA26
SB-2021-040	617.00	617.60	0.60	0.03		Au-AA26
SB-2021-040	617.60	619.00	1.40	0.06		Au-AA26
SB-2021-040	619.00	620.00	1.00	0.01		Au-AA26
SB-2021-040	620.00	621.50	1.50	0.02		Au-AA26
SB-2021-040	621.50	622.50	1.00	0.06		Au-AA26
SB-2021-040	622.50	623.50	1.00	0.09		Au-AA26
SB-2021-040	623.50	625.00	1.50	<b>0.17</b>		Au-AA26
SB-2021-040	625.00	626.50	1.50	0.04		Au-AA26
SB-2021-040	626.50	627.20	0.70	<b>0.26</b>		Au-AA26
SB-2021-040	627.20	627.75	0.55	<b>1.78</b>		Au-SCR24
SB-2021-040	627.75	628.57	0.82	<b>1.83</b>		Au-SCR24
SB-2021-040	628.57	629.50	0.93	<b>0.31</b>		Au-AA26
SB-2021-040	629.50	631.00	1.50	0.01		Au-AA26
SB-2021-040	631.00	632.50	1.50	<b>0.13</b>		Au-AA26
SB-2021-040	632.50	634.00	1.50	<b>0.18</b>		Au-AA26
SB-2021-040	634.00	635.50	1.50	0.09		Au-AA26
SB-2021-040	635.50	637.00	1.50	0.02		Au-AA26
SB-2021-040	637.00	637.65	0.65	0.03		Au-SCR24
SB-2021-040	637.65	638.40	0.75	<b>1.89</b>		Au-SCR24
SB-2021-040	638.40	638.90	0.50	<b>1.05</b>	Bulk Intercept	Au-SCR24
SB-2021-040	638.90	639.45	0.55	<b>2.97</b>		Au-SCR24

SB-2021-040	639.45	640.80	1.35	0.07		Au-AA26
SB-2021-040	640.80	641.40	0.60	<b>0.63</b>		Au-SCR24
SB-2021-040	641.40	642.00	0.60	<b>0.55</b>		Au-SCR24
Notes: Diamond drill hole SB-2021-040 has collar orientation of Azimuth 207; Dip -62.5.						

Talisker is providing an opportunity for shareholders and other interested parties to participate in a Webinar to be held at 4 pm ET on Thursday, August 12<sup>th</sup>. To register, please click on the following link – [https://us02web.zoom.us/webinar/register/WN\\_YdeHdSiYSYCa2403F-FMDQ](https://us02web.zoom.us/webinar/register/WN_YdeHdSiYSYCa2403F-FMDQ). After registering, you will receive a confirmation email containing information about joining the Webinar.

## About Talisker Resources Ltd.

Talisker ([taliskerresources.com](http://taliskerresources.com)) is a junior resource company involved in the exploration of gold projects in British Columbia, Canada. Talisker's projects include the Bralorne Gold Complex, an advanced stage project with significant exploration potential from a historical high-grade producing gold mine as well as its Spences Bridge Project where the Company holds ~85% of the emerging Spences Bridge Gold Belt and several other early-stage Greenfields projects. With its properties comprising 282,403 hectares over 258 claims, three leases and 198 crown grant claims, Talisker is a dominant exploration player in the south-central British Columbia. The Company is well funded to advance its aggressive systematic exploration program at its projects.

## Qualified Person

The technical information contained in this news release relating to the drill results at the Bralorne Gold Project has been approved by Leonardo de Souza (BSc, AusIMM (CP) Membership 224827), Talisker's Vice President, Exploration and Resource Development, who is a "qualified person" within the meaning of National Instrument 43-101, Standards of Disclosure for Mineral Projects.

## Sample Preparation and QAQC

Drill core at the Bralorne project is drilled in HQ to NQ size ranges (63.5mm and 47.6mm respectively). Drill core samples are minimum 50 cm and maximum 160 cm long along the core axis. Samples are focused on an interval of interest such as a vein or zone of mineralization. Shoulder samples bracket the interval of interest such that a total sampled core length of not less than 3m both above and below the interval of interest must be assigned. Sample QAQC measures of unmarked certified reference materials (CRMs), blanks, and duplicates are inserted into the sample sequence and make up 9% of the samples submitted to the lab for holes reported in this release.

Sample preparation and analyses is carried out by ALS Global in North Vancouver, British Columbia, Canada and SGS Canada in Burnaby, British Columbia, Canada. Drill core sample preparation includes drying in an oven at a maximum temperature of 60°C, fine crushing of the sample to at least 70% passing less than 2 mm, sample splitting using a riffle splitter, and pulverizing a 250 g split to at least 85% passing 75 microns (ALS code PREP-31 / SGS code PRP89).

Gold in diamond drill core is analysed by fire assay and atomic absorption spectroscopy (AAS) of a 50g sample (ALS code Au-AA26 / SGS code GO\_FAA50V10), while multi-element chemistry is analysed by 4-Acid digestion of a 0.25 g sample split with detection by inductively coupled plasma mass spectrometer (ICP-MS) for 48 elements (Ag, Al, As, Ba, Be, Bi, Ca, Cd, Ce, Co, Cr, Cs, Cu, Fe, Ga, Ge, Hf, In, K, La, Li, Mg, Mn, Mo, Na, Nb, Ni, P, Pb, Rb, Re, S, Sb, Sc, Se, Sn, Sr, Ta, Te, Th, Ti, Tl, U, V, W, Y, Zn, Zr).

Gold assay technique (ALS code Au-AA26 / SGS code FAA50V10) has an upper detection limit of 100 ppm. Any sample that produces an over-limit gold value via the gold assay technique is sent for gravimetric finish (ALS method Au-GRA22 / SGS method GO\_FAG50V) which has an upper detection limit of 1,000 ppm Au. Samples where visible gold was observed are sent directly to screen metal analysis and all samples that fire assay above 1 ppm Au are re-analysed with

method (ALS code Au-SCR24 / SGS code GO\_FAS50M) which employs a 1kg pulp screened to 100 microns with assay of the entire oversize fraction and duplicate 50g assays on the undersize fraction. Where possible all samples initially sent to screen metallics processing will also be re-run through the fire assay with gravimetric finish provided there is enough material left for further processing.

### **Caution Regarding Forward Looking Statements**

Certain statements contained in this press release constitute forward-looking information. These statements relate to future events or future performance. The use of any of the words "could", "intend", "expect", "believe", "will", "projected", "estimated" and similar expressions and statements relating to matters that are not historical facts are intended to identify forward-looking information and are based on Talisker's current belief or assumptions as to the outcome and timing of such future events. Actual future results may differ materially. In particular, this release contains forward-looking information relating to, among other things, the operations of the Company and the timing which could be affected by the current global COVID-19 pandemic. Those assumptions and factors are based on information currently available to Talisker. Although such statements are based on reasonable assumptions of Talisker's management, there can be no assurance that any conclusions or forecasts will prove to be accurate.

While Talisker considers these assumptions to be reasonable based on information currently available, they may prove to be incorrect. Forward looking information involves known and unknown risks, uncertainties and other factors which may cause the actual results, performance or achievements to be materially different from any future results, performance or achievements expressed or implied by the forward-looking information. Such factors include risks inherent in the exploration and development of mineral deposits, including risks relating to changes in project parameters as plans continue to be redefined, risks relating to variations in grade or recovery rates, risks relating to changes in mineral prices and the worldwide demand for and supply of minerals, risks related to increased competition and current global financial conditions and the COVID-19 pandemic, access and supply risks, reliance on key personnel, operational risks, and regulatory risks, including risks relating to the acquisition of the necessary licenses and permits, financing, capitalization and liquidity risks.

The forward-looking information contained in this release is made as of the date hereof, and Talisker is not obligated to update or revise any forward-looking information, whether as a result of new information, future events or otherwise, except as required by applicable securities laws. Because of the risks, uncertainties and assumptions contained herein, investors should not place undue reliance on forward-looking information. The foregoing statements expressly qualify any forward-looking information contained herein.

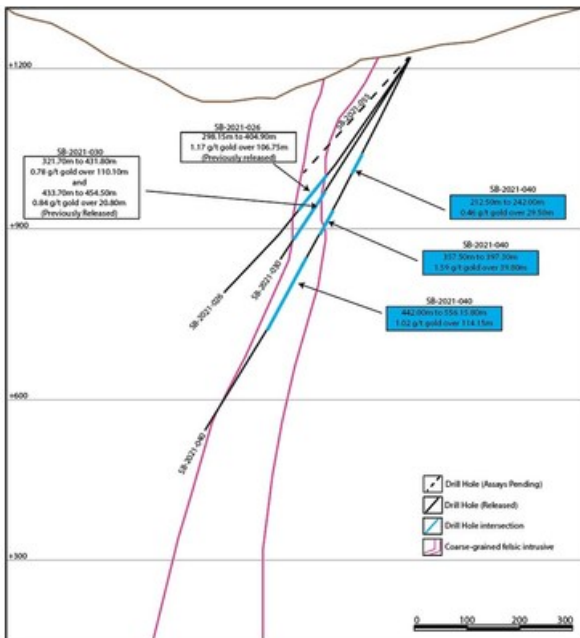

Figure 1: Pioneer zone with drill traces of completed drill holes including hole SB-2021-040. (CNW Group/Talisker Resources Ltd)

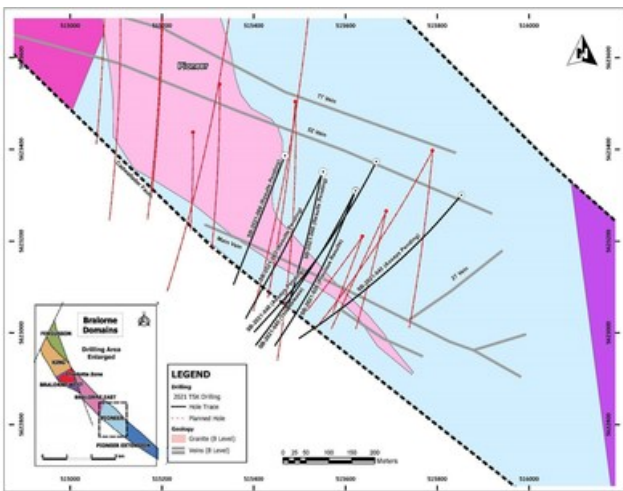

Figure 2: Overview map showing seven zones that comprise the Bralorne Gold Project, the Charlotte Zone, the drill hole included in this press release, major gold-bearing quartz veins (gray) and associated bounding fault structures. (CNW Group/Talisker Resources Ltd)

SOURCE Talisker Resources Ltd

View original content to download multimedia:  
<http://www.newswire.ca/en/releases/archive/August2021/09/c7468.html>

%SEDAR: 00005798E

**For further information:** Terry Harbort, President & CEO, Terry.harbort@taliskerresources.com,  
 +1 416 361 2808

CO: Talisker Resources Ltd

CNW 07:00e 09-AUG-21